

**NOTES:**

- DESIGNATION AREA TO BE REDUCED UPON COMPLETION OF WORKS.

**LEGEND**

- MAIN TUNNEL
- LINK SEWER
- CSO COLLECTOR
- = CONNECTION PIPELINE
- VENTILATION DUCTS
- EXISTING RETICULATION SEWER
- WC EXISTING TRUNK SEWER
- SW EXISTING STORMWATER
- PROPOSED DESIGNATION BOUNDARY
- LID/STRUCTURE FLUSH WITH GROUND
- LID/STRUCTURE ABOVE GROUND



Plot Date: 10-Aug-12 9:39 AM  
 File path: P:\0538 - Central Interceptor\04\_Drawings\4.1\_Working\AEE\_VEE\_Consept\General\DWG

DESIGNED	NL				
DES. CHECKED	JS	<i>[Signature]</i>	08/12		
DRAWN	AP	<i>[Signature]</i>			
DWG. CHECKED	NL		08/12		
REV'D P.MGR	JS				
APP'D P.DIR	CC				
ISSUE	DATE	AMENDMENT	BY	APPD.	DATE
A	17/08/12	CONSENT ISSUE	AP	PR	

OPERATIONS

SITE LAYOUT AND DESIGNS INDICATIVE ONLY AND SUBJECT TO CHANGE DURING DETAILED DESIGN DEVELOPMENT

ASSET MANAGER

**AEE AUGUST 2012**

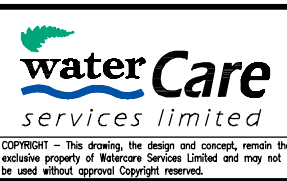

**CENTRAL INTERCEPTOR GENERAL**

**WHITNEY STREET (L3S3) - PERMANENT WORKS PLAN**

CAD FILE AEE-MAIN-17.1	DATE 26-Jul-12
ORIGINAL SCALE A1	CONTRACT No. 0538
1:1000 A3	
DRAWING No. AEE-MAIN-17.1	ISSUE A

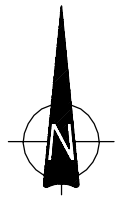

**LEGEND**

- MAIN TUNNEL
- LINK SEWER
- CSO COLLECTOR
- = CONNECTION PIPELINE
- VENTILATION DUCTS
- EXISTING RETICULATION SEWER
- WC EXISTING TRUNK SEWER
- SW EXISTING STORMWATER
- PROPOSED DESIGNATION BOUNDARY
- LID/STRUCTURE FLUSH WITH GROUND
- LID/STRUCTURE ABOVE GROUND
- PROPOSED NOISE BARRIER EXTENT

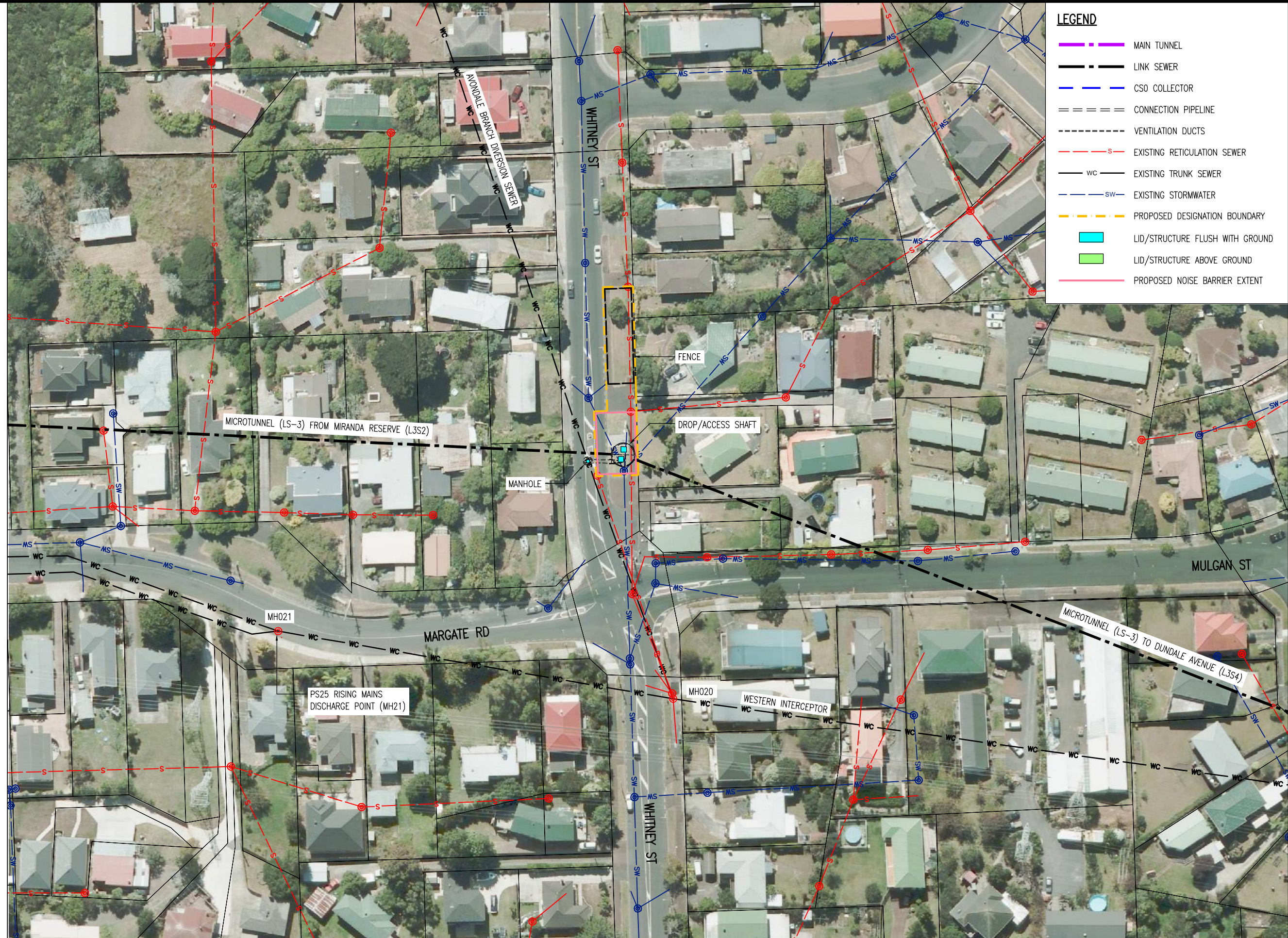

Plot Date: 10-Aug-12 9:40 AM  
 File path: P:\0538 - Central Interceptor\04 Drawings\4.3 Working\AEE\AEE\_Concentrator\DWG

DESIGNED	NL				
DES. CHECKED	JS	<i>[Signature]</i>	08/12		
DRAWN	AP	<i>[Signature]</i>			
DWG. CHECKED	NL	<i>[Signature]</i>	08/12		
REV'D P.MGR	JS				
APP'D P.DIR	CC				
ISSUE	DATE	AMENDMENT	BY	APPD.	DATE
A	17/08/12	CONSENT ISSUE	AP	PR	

OPERATIONS

SITE LAYOUT AND DESIGNS INDICATIVE AND SUBJECT TO CHANGE DURING DETAILED DESIGN DEVELOPMENT

ASSET MANAGER

**AEE AUGUST 2012**



**CENTRAL INTERCEPTOR GENERAL**

**WHITNEY STREET (L3S3) - CONSTRUCTION WORKS PLAN**

CAD FILE AEE-MAIN-17.2	DATE 26-Jul-12
ORIGINAL SCALE A1	CONTRACT No. 0538
1:1000 A3	
DRAWING No. AEE-MAIN-17.2	ISSUE A





View from Whitney Street looking North towards site



View from Whitney Street looking South towards site



Note: Site layout indicative only. Final layout dependant on Construction Management Plan



Note: Site layout indicative only. Final layout dependant on Site Reinstatement Plan

*Unallocated Page*



Wednesday, 5 December 2012

REVISION	DATE	DESCRIPTION
—	05.06.2012	Sourced from Watercare - AEE-MAIN-17.2.dwg
A	24.07.2012	Sourced from Watercare - AEE-MAIN-17.2.pdf
B	08.08.2012	Vehicle tracking added

**Watercare Central Interceptor**  
**Whitney Street (L3S3) - Truck Tracking**



DRAWN: SP  
 DATE: 05.12.2012  
 SCALE: 1:500@A3  
 DWG NO:11117A57A



**33.v2**



*Unallocated Page*

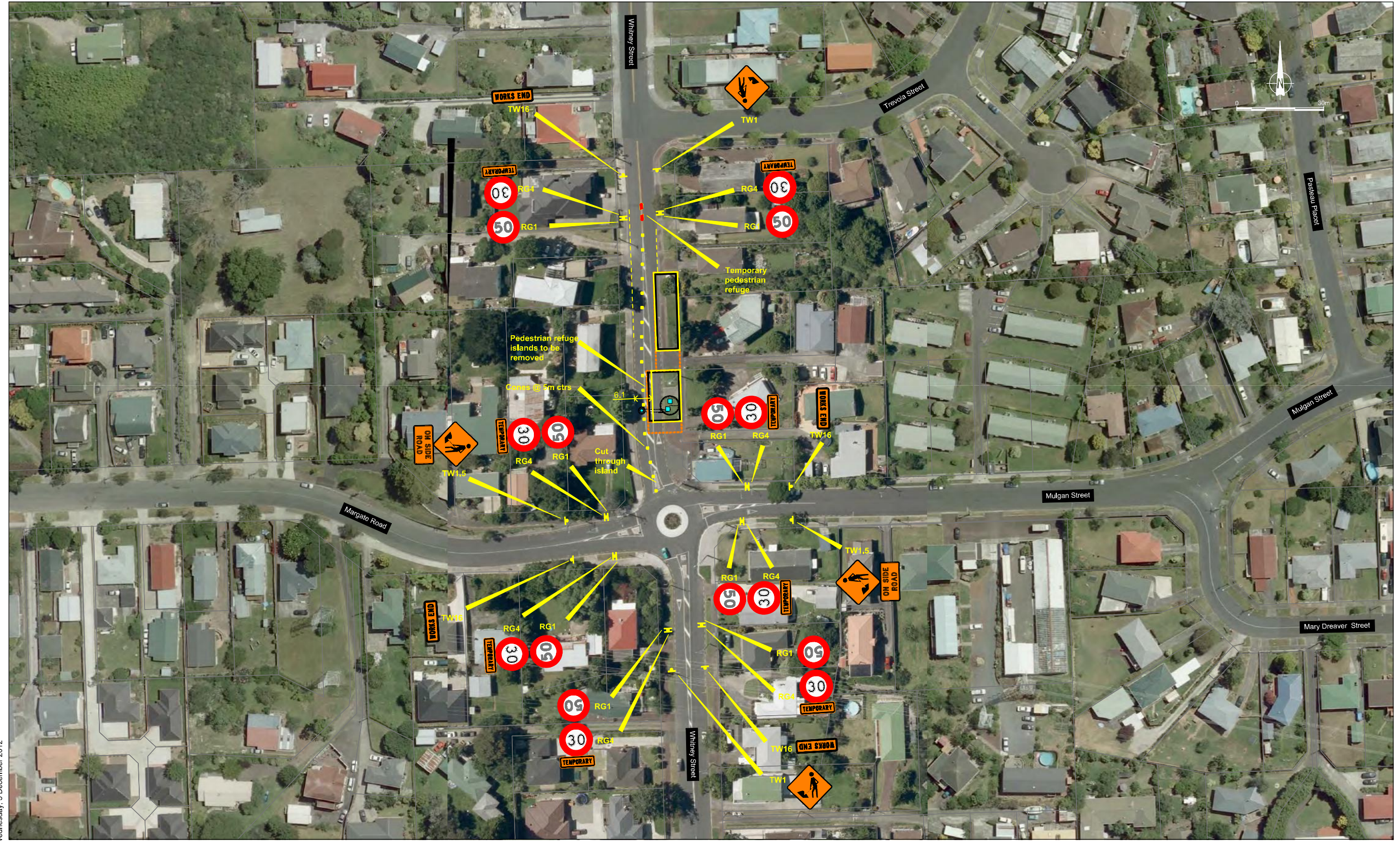

Wednesday, 5 December 2012

REVISION	DATE	DESCRIPTION
A	26.06.2012	New Location of Site
B	08.08.2012	Remove proposed islands and add temporary pedestrian refuge crossing

**Watercare Central Interceptor  
CTMP Whitney Street (L3S3)**



DRAWN: SP  
DATE: 05.12.2012  
SCALE: 1:1250@A3  
DWG NO:11117A58A



**34.v2**

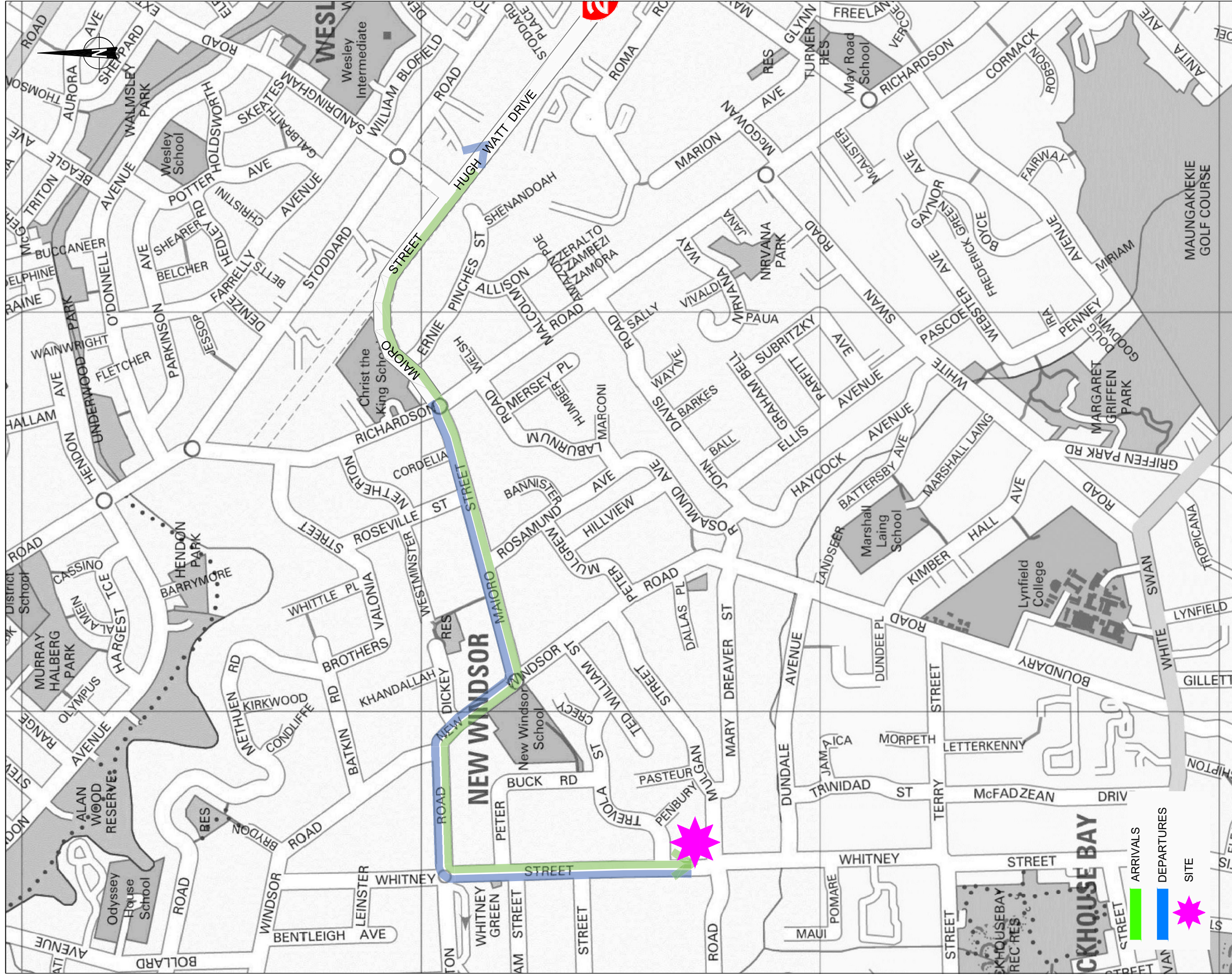

Tuesday, 24 July 2012

### Watercare - Whitney Street (L3S3)

### Truck Routes





Traffic Design Group

# 35

SCALE: N.T.S



**LEGEND**

-  Groundwater Monitoring Bore
-  Survey Monitoring Pin
-  30m Zone of interest around proposed shaft
-  Location of recharge wells

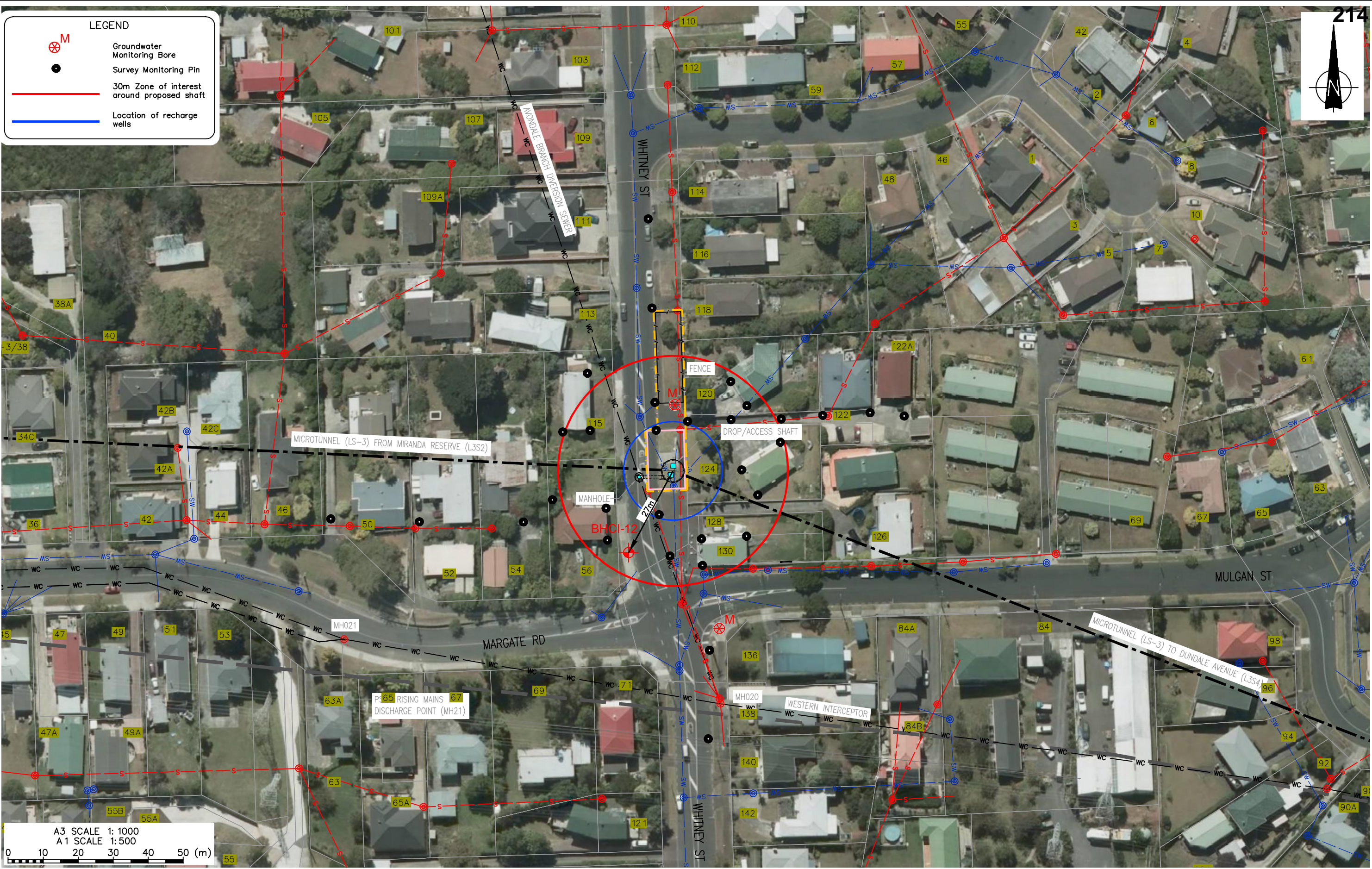

A3 SCALE 1: 1000  
 A1 SCALE 1: 500

DESIGNED :	DNT	Dec. 12
DRAWN :	JATG	Dec. 12
DESIGN CHECKED :		
DRAFTING CHECKED :		
CADFILE :	\\26 145.300-SK 1_SK4.dwg	
APPROVED :		
<b>NOT FOR CONSTRUCTION</b>		
This drawing is not to be used for construction purposes unless signed as approved		
REVISION DESCRIPTION	BY	DATE
0 First Issue		
COPYRIGHT ON THIS DRAWING IS RESERVED		

**NOTES :**  
 1. All dimensions are in millimetres unless noted otherwise.

**REFERENCE :**



**Tonkin & Taylor**  
 Environmental and Engineering Consultants

105 Carlton Gore Road, Newmarket, Auckland  
 Tel. (09) 355 6000 Fax. (09) 307 0265  
 www.tonkin.co.nz

CLIENT, PROJECT  
**WATERCARE SERVICES LIMITED** 

TITLE  
**CENTRAL INTERCEPTOR  
 Whitney Street – L3S3**

SCALES (AT A1 SIZE)  
**AS SHOWN**

DWG. No.  
**26 145.300-SK2**

REV.  
**0**